

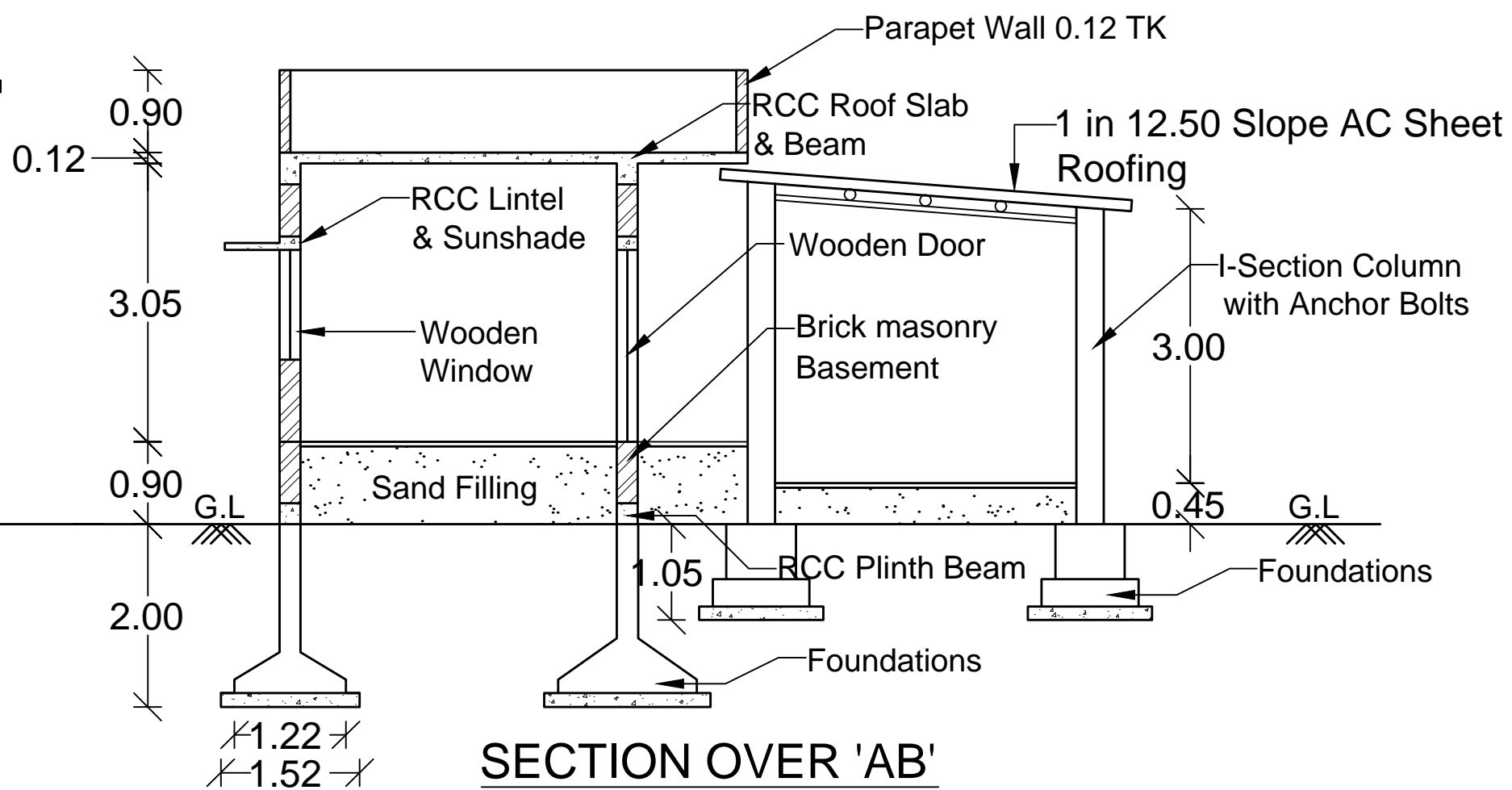

ELEVATION

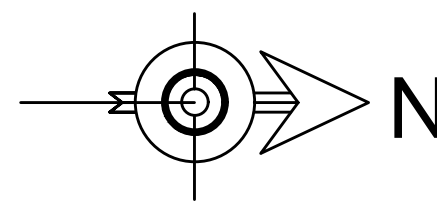

SECTION OVER 'AB'



Scale 1:100

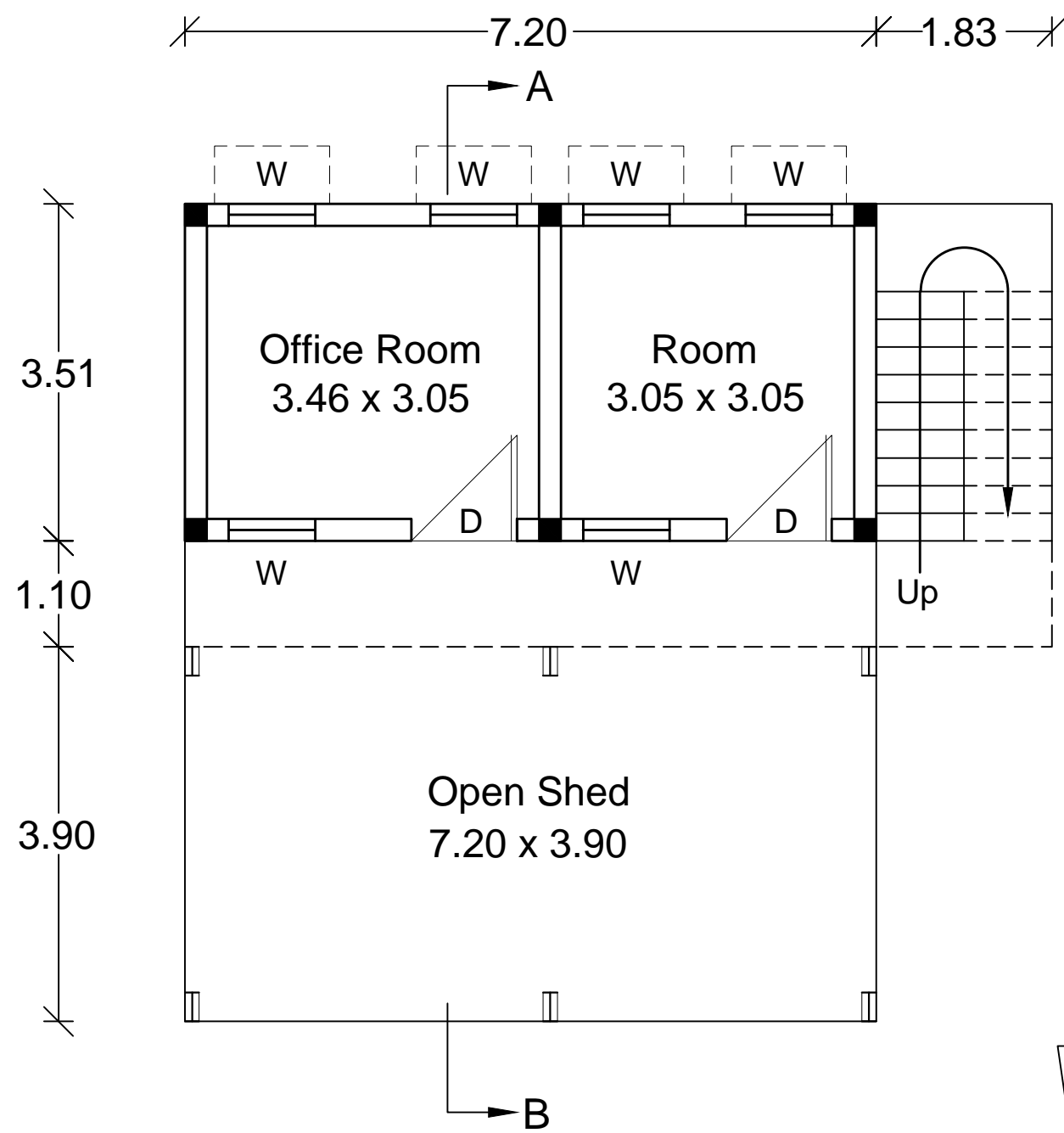

PROPOSED GROUND FLOOR PLAN

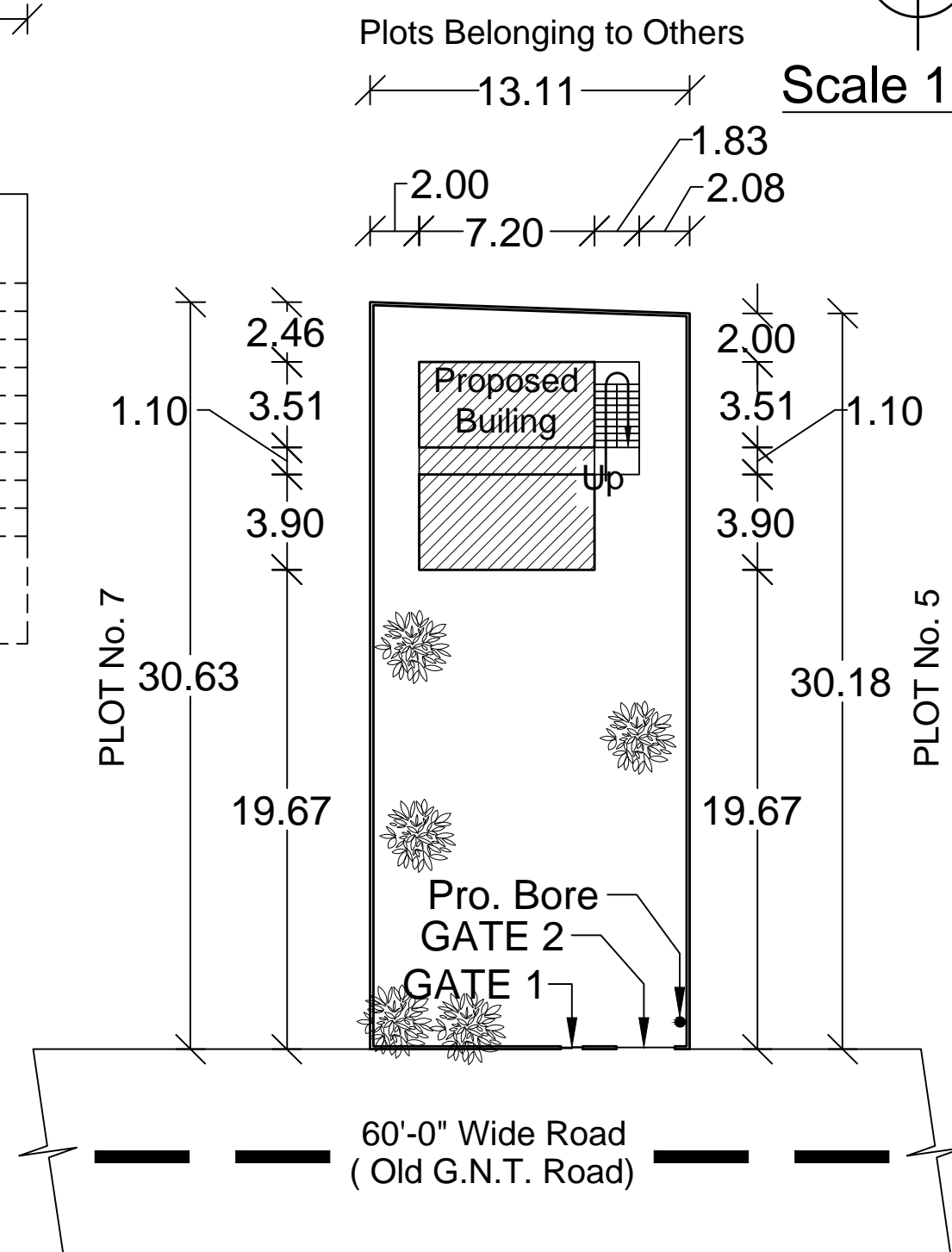

SITE PLAN

Scale 1:400

NAME OF THE APPLICANT :  
Manepalli. Nagaraju S/O Late. Gopalaiah

PLAN APPLIED FOR :  
Water Service Station

ADDRESS OF CONSTRUCTION SITE :  
Plot No.6 ( Approved On 20-10-1972, Resolution 4), In S.Nos.  
23, 24 / 5 Of Buja Buja Nellore Gram Panchayat, Nellore (M)

JOINERIES

Main Door	D	1.10 x 2.10	Windows	W	1.40 x 1.20
			Ventilator	V	0.90 x 0.30

AREA STATEMENT

Total Site Area	:	398.48 SQM
Proposed Ground Floor RCC Plinth Area:		25.27 SQM
Proposed Ground Floor AC Sheet Plinth Area:		25.27 SQM

APPROVAL STAMP

OWNER'S SIGNATURE

CONSULTING ENGINEER

CONDITIONS

- 1 If construction is not commenced within one year building application shall be submitted afresh duly paying required fees.
- 2 Sanctioned Plan shall be followed strictly while making the construction.
- 3 Occupancy Certificate is compulsory before occupying any building.

LICENSED BUILDING SURVEYOR

All Dimensions Are in Meters

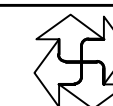

www.indianplans.in