

ELEVATION

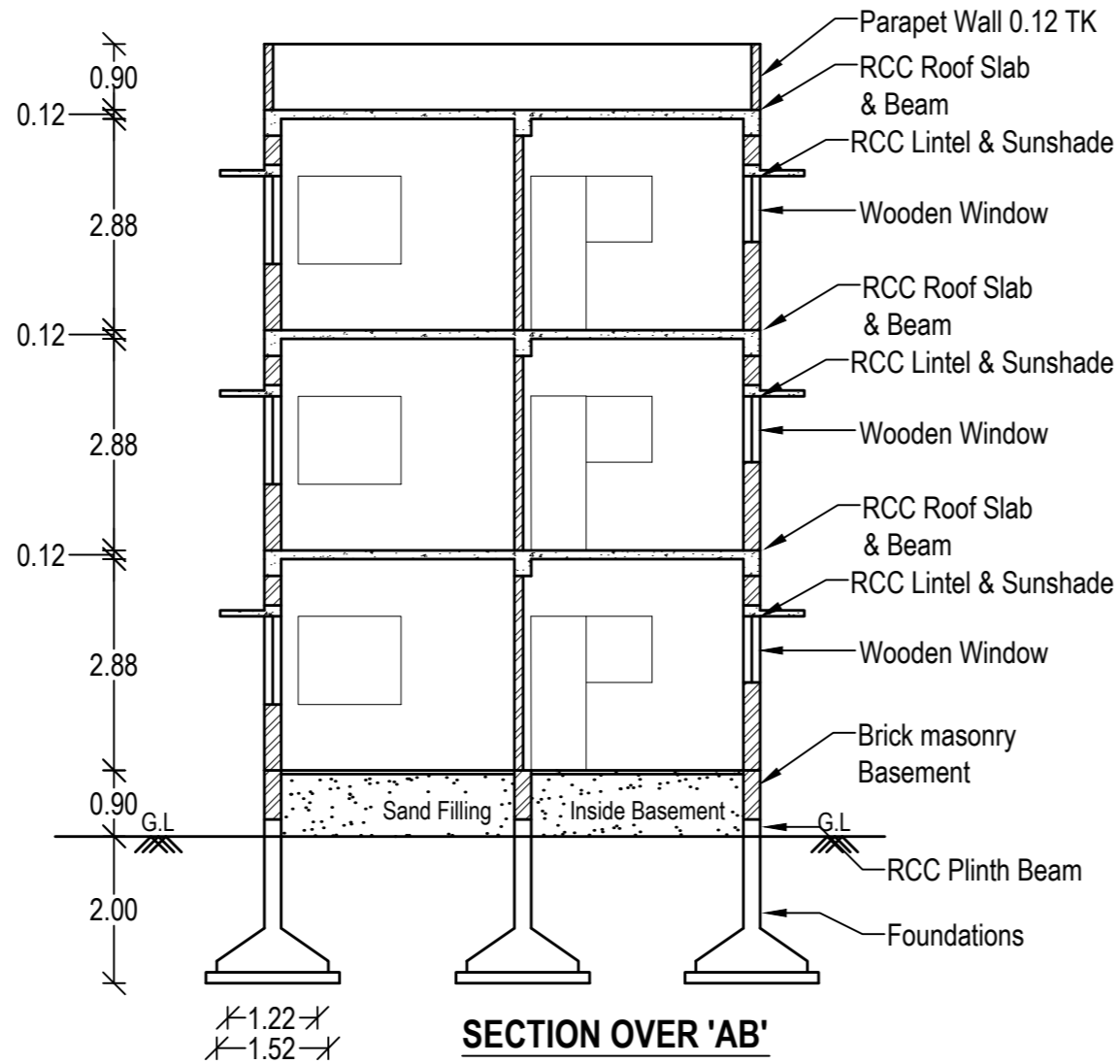

SECTION OVER 'AB'

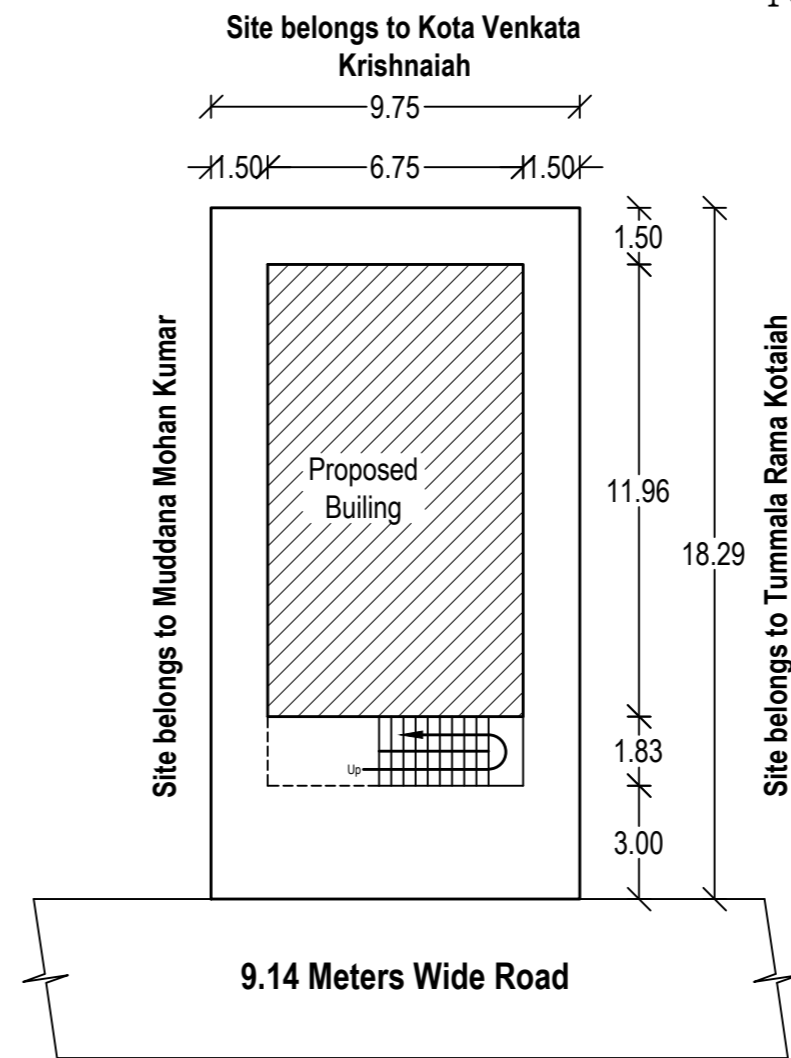

SITE PLAN
Scale 1:200

NAME OF THE APPLICANT :
Mr. Nagaraju Chinthamalla S/O Venkaiah Chinthamalla
NATURE OF BUILDING :
Proposed Residential Building In Ground, First & Second Floor Plan
ADDRESS OF CONSTRUCTION SITE :
Near Door No. 1-6-36/42, Survey No. 90 & 91/A, Issapalem Village & Panchayat, Barampet, Narasaraopet Revenue Area,, Narasaraopet Sub Division, Guntur District, Andhra Pradesh.

JOINERIES

| | | |
|------------|----|-------------|
| Main Door | MD | 1.10 x 2.10 |
| | D | 0.90 x 2.10 |
| | D2 | 0.75 x 2.10 |
| Windows | W | 1.40 x 1.20 |
| | W1 | 0.90 x 1.20 |
| | W3 | 0.90 x 0.90 |
| Ventilator | V | 0.90 x 0.30 |

AREA STATEMENT

| | | |
|-----------------------------------|---|------------|
| Total Site Area | : | 178.33 SQM |
| Proposed Ground Floor Plinth Area | : | 80.73 SQM |
| Proposed First Floor Plinth Area | : | 80.73 SQM |
| Proposed Second Floor Plinth Area | : | 80.73 SQM |

APPROVAL STAMP

OWNER'S SIGNATURE

Venkaiah Chinthamalla
(On Behalf of Nagaraju Chinthamalla)

LICENSED BUILDING SURVEYOR

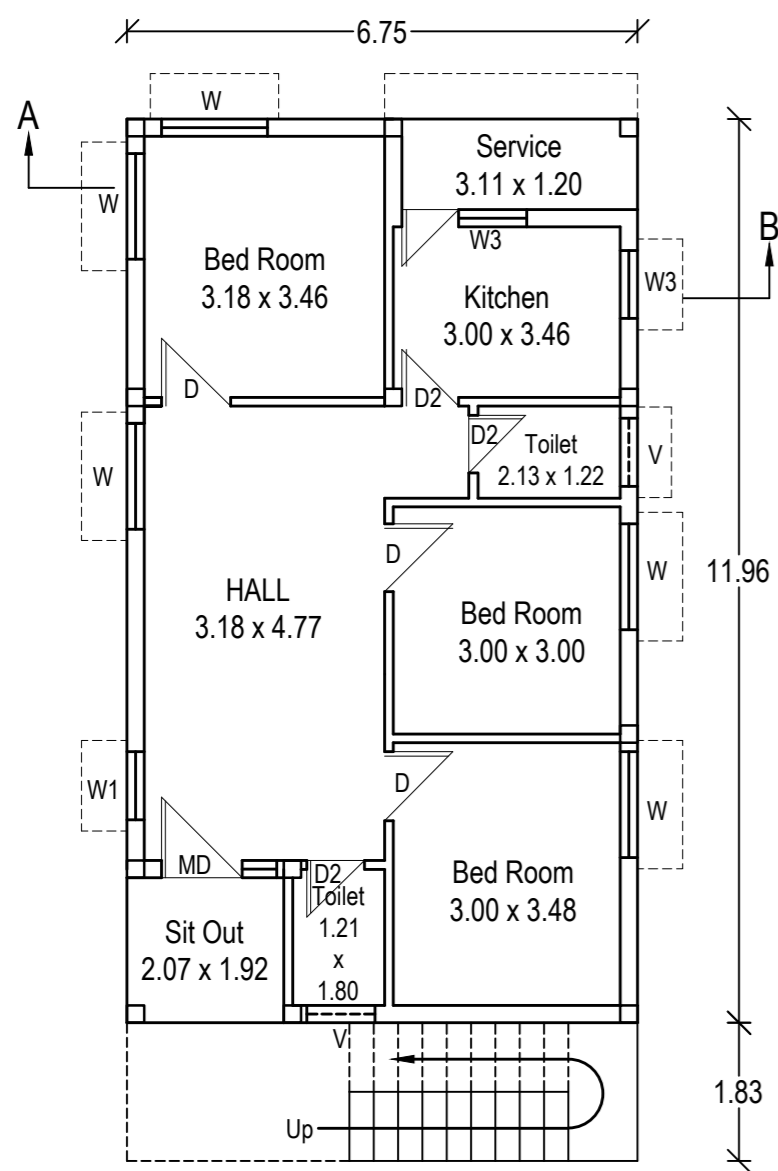

PROPOSED GROUND FLOOR PLAN

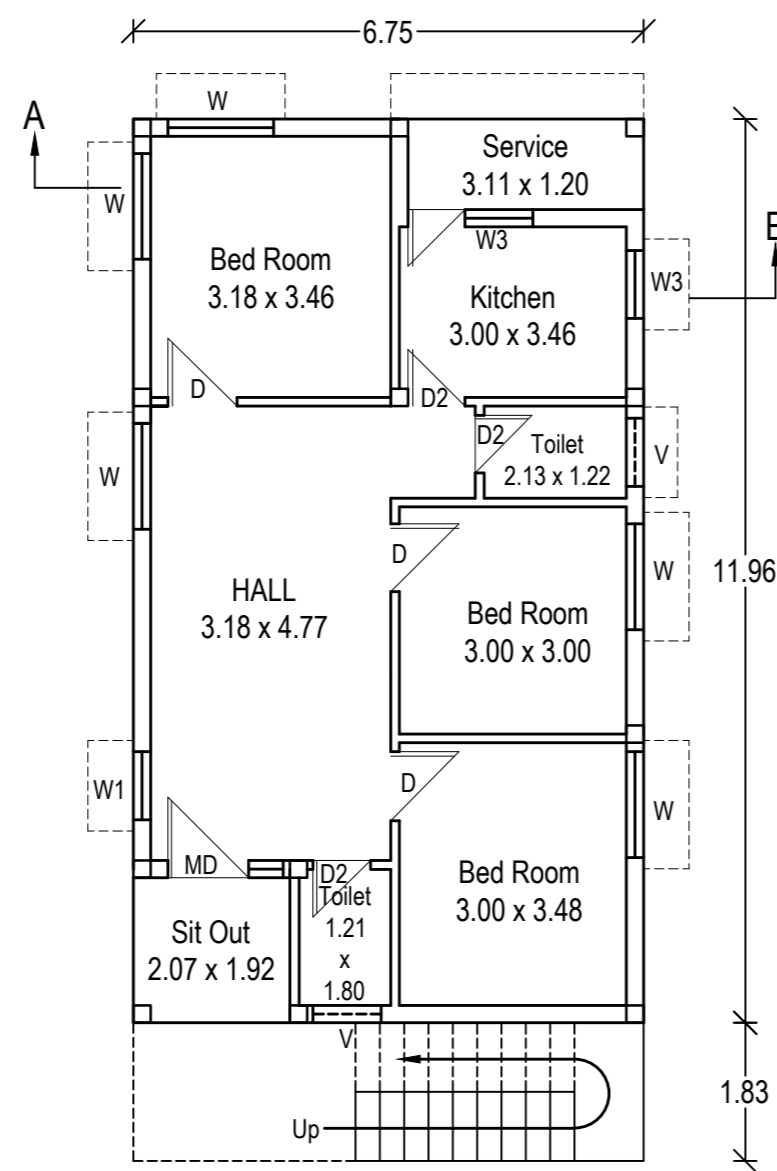

PROPOSED FIRST FLOOR PLAN

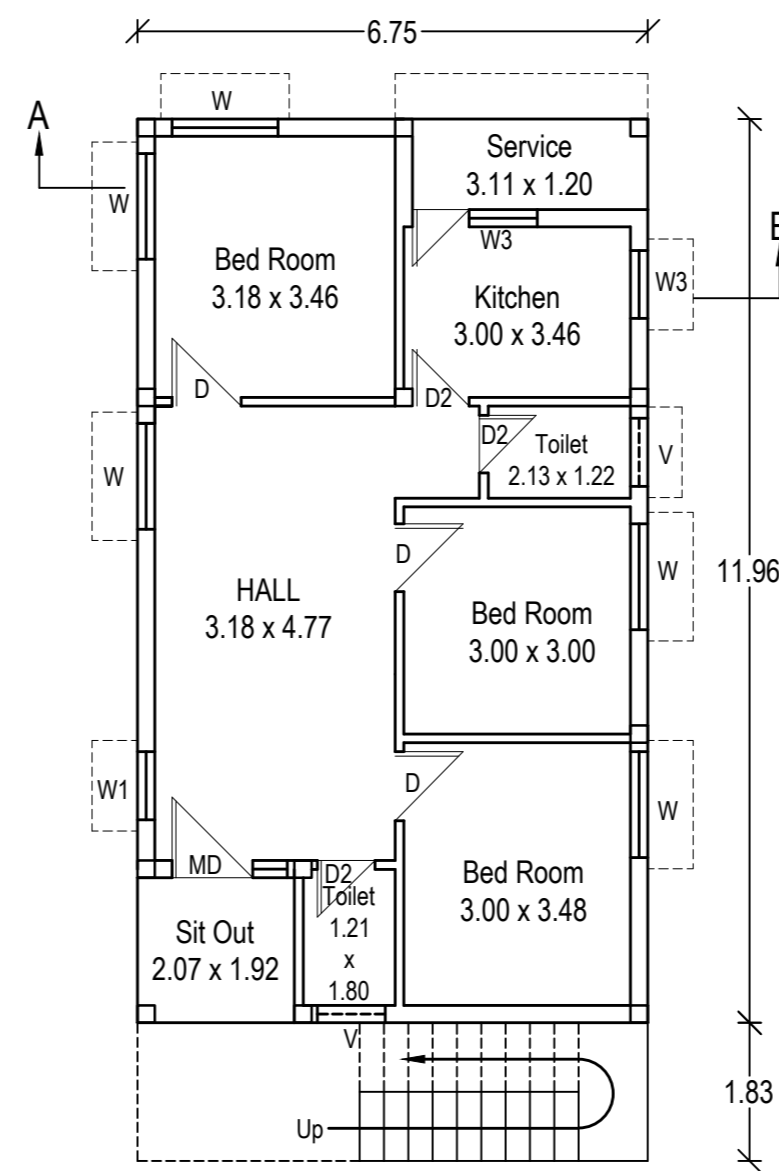

PROPOSED SECOND FLOOR PLAN

All Dimensions Are in Meters unless Otherwise Mentioned.

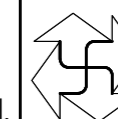

www.indianplans.in

Pre Approval Municipal Plans @ 1499 INR Only
For More Info Contact : 92 92 20 20 20