

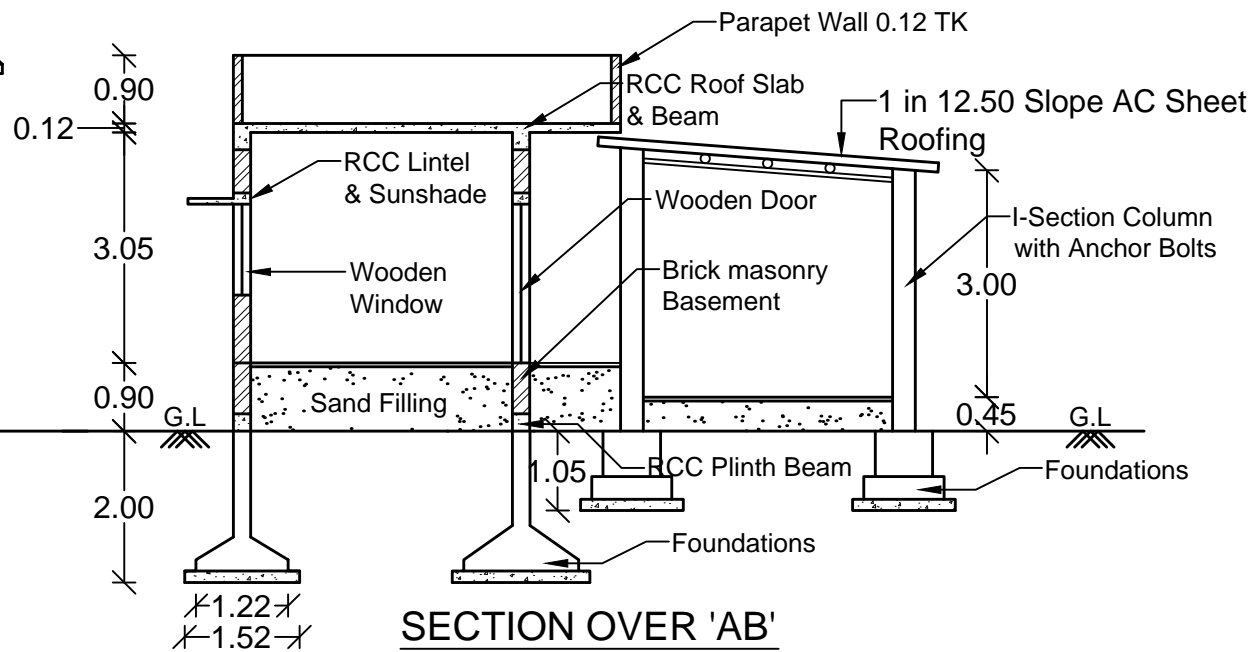

ELEVATION

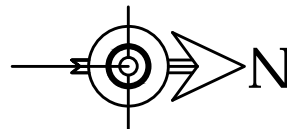

SECTION OVER 'AB'



Scale 1:100

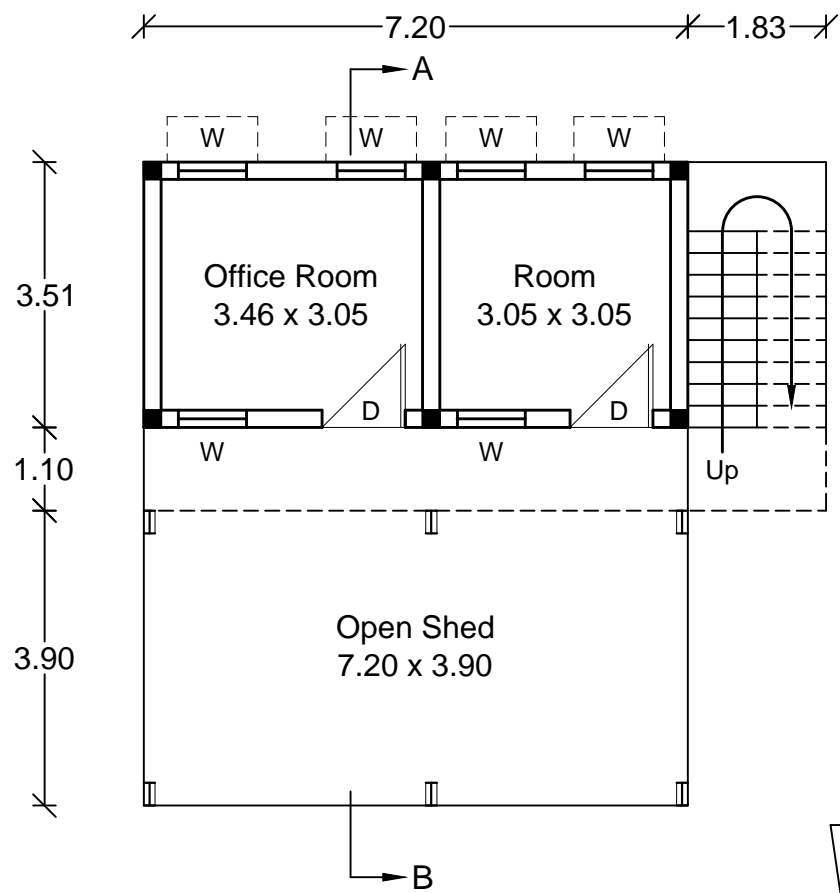

PROPOSED GROUND FLOOR PLAN

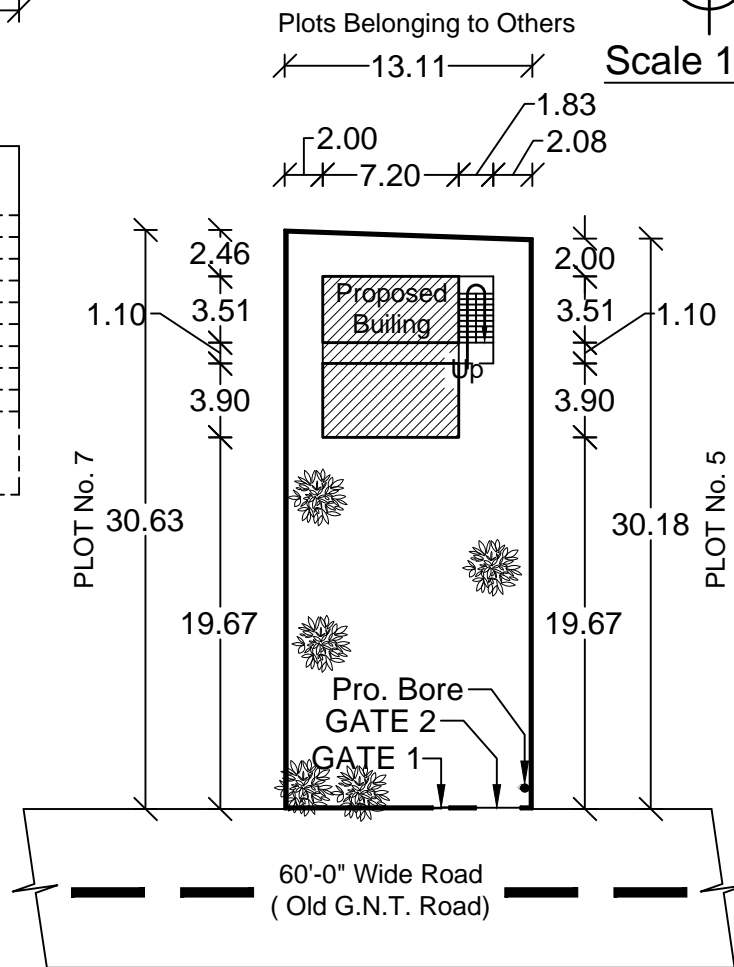

SITE PLAN
Scale 1:400

NAME OF THE APPLICANT :
Manepalli. Nagaraju S/O Late. Gopalaiah
 PLAN APPLIED FOR :
Water Service Station
 ADDRESS OF CONSTRUCTION SITE :
 Plot No.6 (Approved On 20-10-1972, Resolution 4), In S.Nos.
 23, 24 / 5 Of Buja Buja Nellore Gram Panchayat, Nellore (M)

JOINERIES

Main Door	D	1.10 x 2.10	Windows	W	1.40 x 1.20
			Ventilator	V	0.90 x 0.30

AREA STATEMENT

Total Site Area	:	398.48 SQM
Proposed Ground Floor RCC Plinth Area	:	25.27 SQM
Proposed Ground Floor AC Sheet Plinth Area:		25.27 SQM

APPROVAL STAMP

OWNER'S SIGNATURE

(M. Nagaraju)

CONDITIONS

- 1 If construction is not commenced within one year building application shall be submitted afresh duly paying required fees.
- 2 Sanctioned Plan shall be followed strictly while making the construction.
- 3 Occupancy Certificate is compulsory before occupying any building.

All Dimensions Are in Meters

CONSULTING ENGINEER

S.V.S. BUILDERS, NELLORE.

Cell : +91 99497 104 07

LICENSED BUILDING SURVEYOR



www.indianplans.in